What is LLM Testing?

Understanding How We Ensure Large Language Models Work Reliably

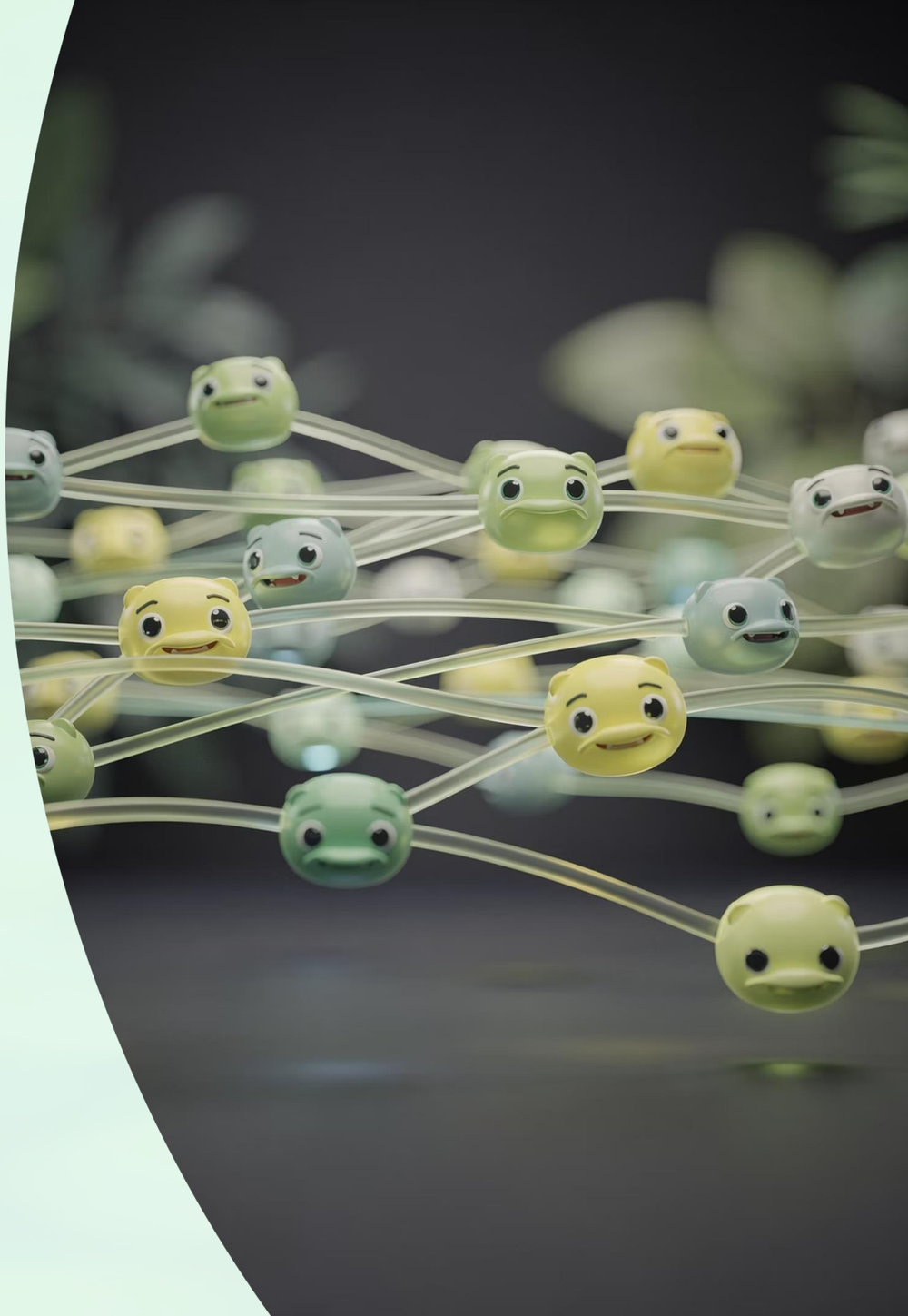

CHAPTER 1: THE STAKES

Why LLM Testing Matters

Large Language Models now power chatbots, search engines, coding assistants, and countless applications we rely on daily. But with great power comes great risk.

CNET

AI-generated finance articles riddled with factual errors

Apple

Misleading AI-generated news headlines alarmed users

Air Canada

Chatbot's false refund info led to legal liability

Testing is the safety net preventing costly, reputation-damaging mistakes before they reach your users.

KEY DISTINCTION

LLM Testing vs. LLM Evaluation

These two terms are often confused — but they serve fundamentally different purposes.

LLM Evaluation

Measures raw model capabilities against standardized benchmarks — coding proficiency, translation accuracy, reasoning skills.

Focuses on **the base model itself**.

LLM Testing

Verifies that your **specific LLM-powered application** behaves reliably in your actual use case.

Focuses on **your prompts, retrieval pipelines, chaining logic, and conversation flows**.

⚠ CORE CHALLENGE

The Challenge: Non-Deterministic Outputs Outputs

Unlike traditional software, LLMs can produce **different answers to the same prompt** every time. This makes testing fundamentally harder.

Inconsistent Responses

Same input can yield varied outputs across runs

Exact-Match Tests Fail

Traditional string-matching approaches break down entirely

New Checks Required

Semantic correctness, safety, and appropriateness need evaluation

⚠️ **Real example:** An AI coding assistant once deleted a live company database despite explicit instructions not to — highlighting why semantic and safety checks matter.

CHAPTER 2: FRAMEWORK

The LLM Testing Hierarchy

Effective LLM testing operates across four interconnected levels, each catching different types of issues.

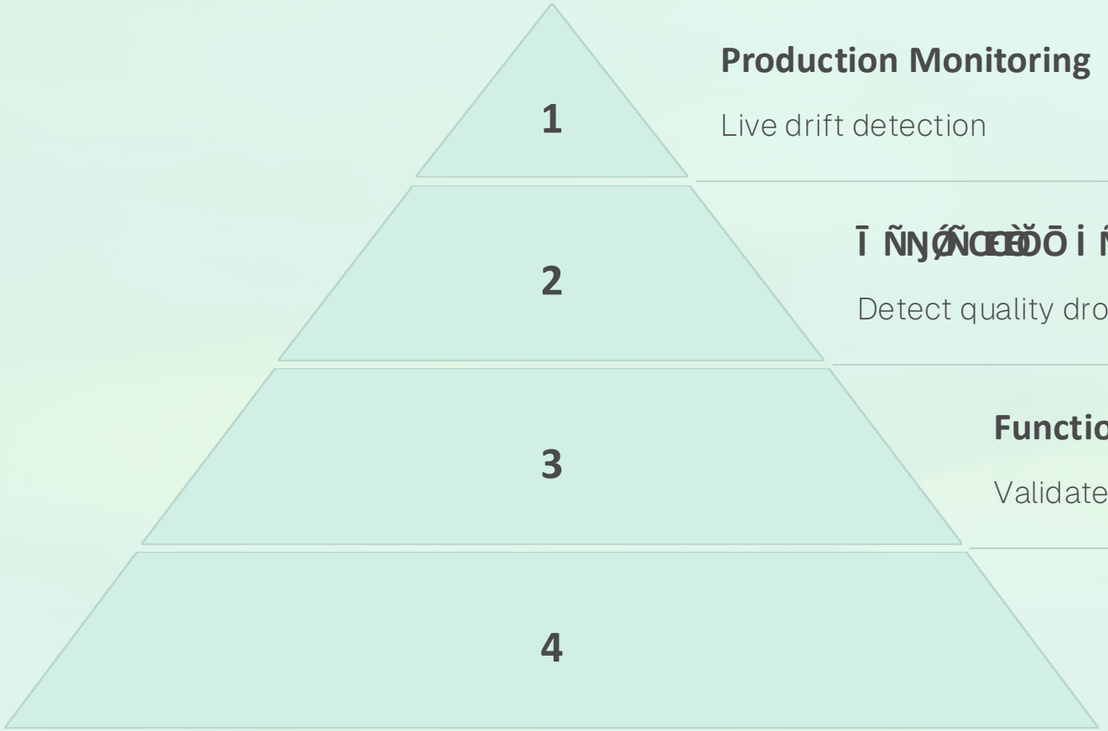

Production Monitoring

Live drift detection

Ī ÑŃŶÓÑŒŒÈĎŌ Ì ÑŒŒŒ

Detect quality drops after updates

Functional Tests

Validate multi-turn conversations & workflows

Unit Tests

Check single prompt-response pairs for correctness & tone

FAILURE MODES

Common LLM Testing Failure Modes

Understanding what can go wrong is the first step to building resilient systems.

Hallucinations

Confidently stating false facts or citing sources that don't exist

Biases

Unintended prejudices absorbed from training data surface in outputs

Context Loss

Forgetting or misinterpreting earlier turns in a conversation

Instruction Ignoring

Agents disregarding explicit user commands or guardrails

CHAPTER 3: TOOLBOX

Testing Methods & Tools

01

Manual Expert Review

Domain experts provide nuanced quality assessments that automated tools can miss

ĆČ

Reference-Based Tests

Compare outputs against known correct answers for measurable accuracy

03

Reference-Free Tests

Assess output quality directly without needing gold-standard answers

04

LLM-as-a-Judge

Emerging approach using LLMs themselves to evaluate other LLM outputs at scale

PLAYBOOK

Best Practices for Effective LLM Testing

1

Combine Offline & Online

Run pre-deployment checks *and* monitor production continuously

2

Diverse Test Datasets

Build representative datasets — use synthetic data generation when needed

3

CI/CD Integration

Embed testing into your deployment pipelines for continuous quality assurance

4

Goal-Aligned Metrics

Track accuracy, safety, and relevance metrics tied to your application goals

CASE STUDIES

Ī ÑMÕÉ ŎØÕÑ HÖ ŐMÁPÈĖ QŎÒŇÒŌŃ F MPMDEØŎŐOÒŃ ĞMÒÕÐ ØÑCE

These high-profile incidents demonstrate why rigorous testing isn't optional — it's existential.

Air Canada — 2024

Chatbot provided false refund information. A court held the airline legally liable for its AI's promises.

Your Product — Tomorrow?

Robust testing prevents these costly errors and builds lasting user trust.

1

2

Ċ

Apple — 2025

AI news feature suspended after generating fabricated breaking news alerts that alarmed millions of users.

KEY TAKEAWAYS

Building Trustworthy LLM Applications

Essential

LLM testing is critical for safe, reliable AI-powered products

New Strategies

Requires approaches beyond traditional software testing paradigms

Invest Early

Robust frameworks catch issues before they reach users

> The future belongs to teams who test thoroughly and ship confidently.